

121 W. Wash.

WEST WASHINGTON STREET

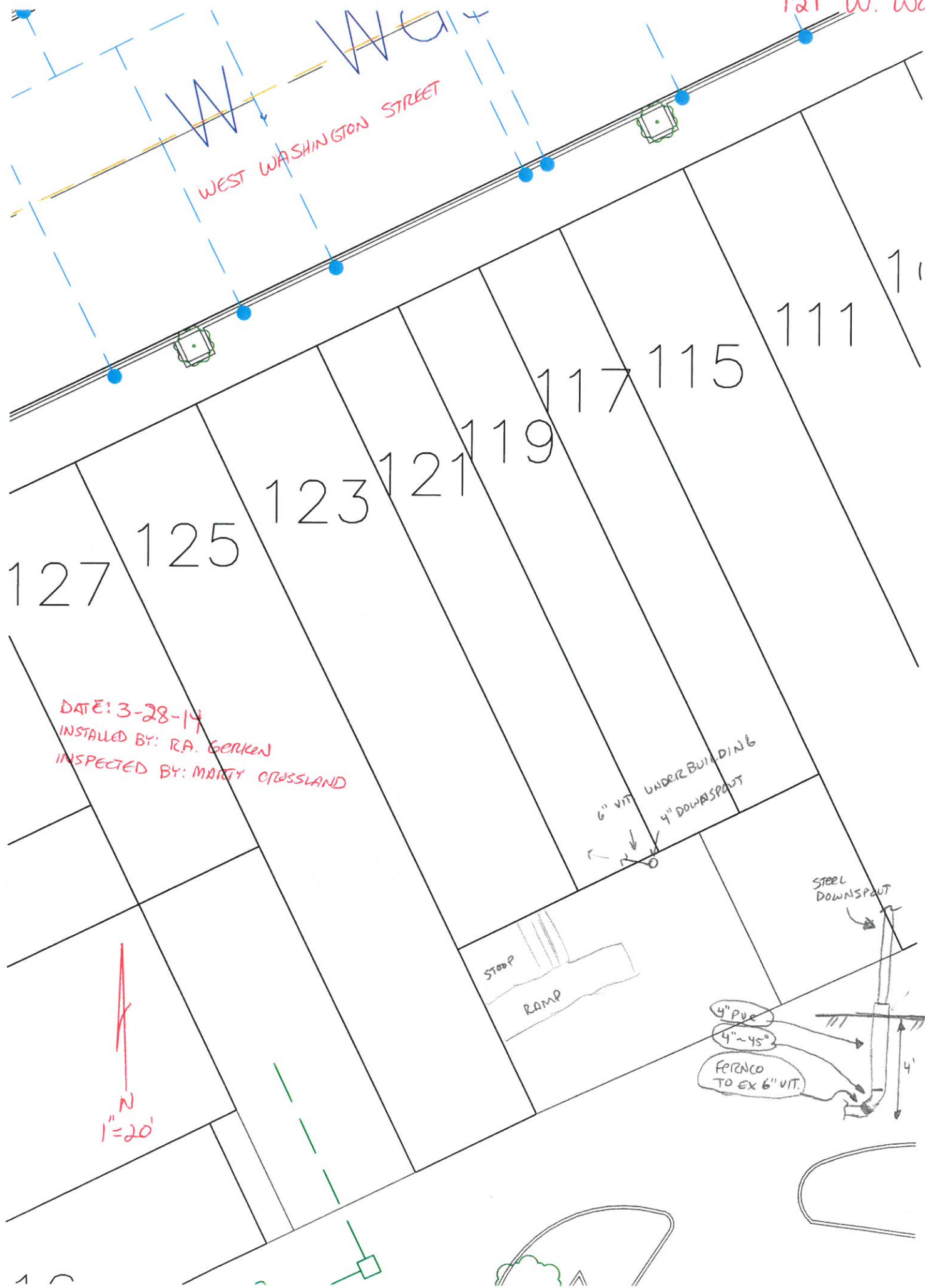

DATE: 3-28-14
 INSTALLED BY: RA. GERKEN
 INSPECTED BY: MARTY CROSSLAND

6" VIT UNDER BUILDING
 4" DOWNSPOUT

STEEL DOWNSPOUT

4" PVC
 4" ~ 45°
 FERRO TO EX 6" VIT.

N
 1"=20'

STOOP

RAMP

11

111

115

117

119

121

123

125

127